GOD CREATES HIS EARTH

Genesis 1:1; Hebrews 11:3

1st DAY
Genesis 1:3-5

Light appears. Light and darkness divided.

2nd DAY
Genesis 1:6-8

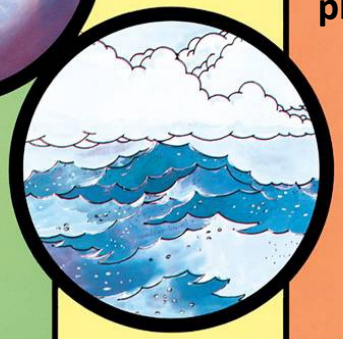

Waters above divided from waters below.

3rd DAY
Genesis 1:9-13

Oceans, dry land, plant life

4th DAY
Genesis 1:14-19

Sun, moon, stars

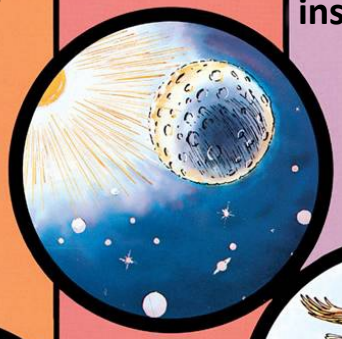

5th DAY
Genesis 1:20-23

Sea creatures, birds, insects

6th DAY
Genesis 1:24-31

Cattle, reptiles, beasts,

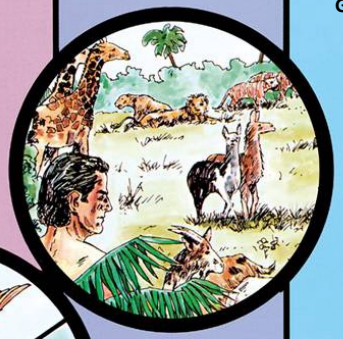

first man, Adam

7th DAY
Genesis 2:1-3

God rested from all that He had made.